

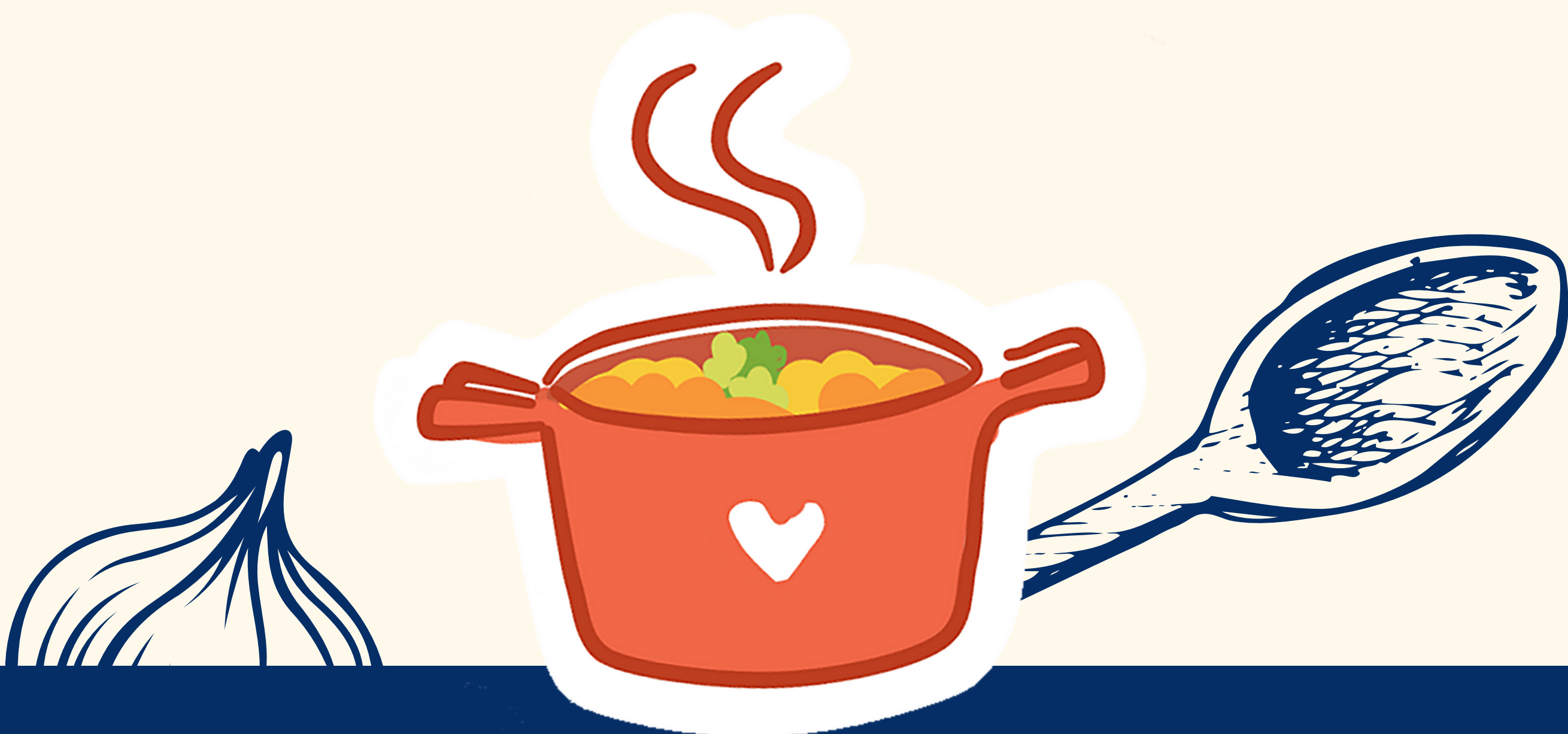

JAMBALAYA COOK-OFF

RULES AND GUIDELINES:

- EACH TEAM IS REQUIRED TO MAKE 5 GALLONS OF JAMBALAYA
- EACH TEAM IS MADE UP OF 4 MEMBERS.
- EACH TEAM IS REQUIRED TO BRING THEIR OWN BURNER, POT AND UTENSILS.
- EACH TEAM IS REQUIRED TO BRING THEIR OWN TABLES AND CHAIRS THAT THEY MAY NEED
- TEAMS ARE ALLOWED TO BRING 10X10 TENTS AND/OR BANNERS TO PROMOTE THEIR COMPANY OR TEAM NAME.
- TEAMS ARE ALLOWED TO PRE-CUT MEATS, BUT MAY NOT PRE-COOK.
- WASH AREA WILL BE PROVIDED.
- TEAMS MUST ARRIVE BY 7:30AM FOR A SAFETY BRIEFING.
- FOOD MUST BE READY TO BE SERVED BY NOON.
- JUDGING WILL TAKE PLACE BETWEEN NOON AND 1PM. AWARDS WILL BE PRESENTED AT 3PM.
- AWARDS WILL BE GIVEN FOR FIRST PLACE AND PEOPLE'S CHOICE.
- SMES WILL PROVIDE BOWLS AND SPOONS FOR GUESTS.



ST. MATTHEW'S FISHING RODEO