



# **FAYETTEVILLE**

**COMMERCIAL FAÇADE PROJECT**

# ASHBY HARDWARE

PAINTED STORE FRONT & WINDOWS, REPLACED AWNING

BEFORE



AFTER



# BAGLEY & BAGLEY

PAINTED STORE FRONT

BEFORE



AFTER



# DRAGON FLY

PAINTED SOUTH & EAST FACADES

BEFORE



AFTER



# FLASHBACK ANTIQUE MALL

## AWNING REPLACEMENT

BEFORE



AFTER



# IVY WREATH

## AWNING REPLACEMENT

BEFORE



AFTER



# J PAUL RICHARDSON & SON REAL ESTATE

SIGN & AWNING REPLACEMENT, TURF ENTRYWAY REPLACEMENT,  
AND WINDOW REPAIR

BEFORE



AFTER



# **SJ&L LAND HOLDINGS** (OLD PARKS JEWELERS BUILDING)

**DOOR REPAIR, TRIP REPLACEMENT, PAINTING, WINDOW REPLACEMENT, AWNING**

**BEFORE**



**AFTER**





# LAWSON'S DEPARTMENT STORE (SOUTH SIDE)

PAINTING, WINDOW REPAIR, MARBLE FAÇADE REPLACEMENT,  
GLASS REPLACEMENT

BEFORE



AFTER



# LAWSON'S BUILDING (NORTH SIDE)

PAINT, AWNING REPLACEMENT, AND GLASS REPLACEMENT

BEFORE



AFTER

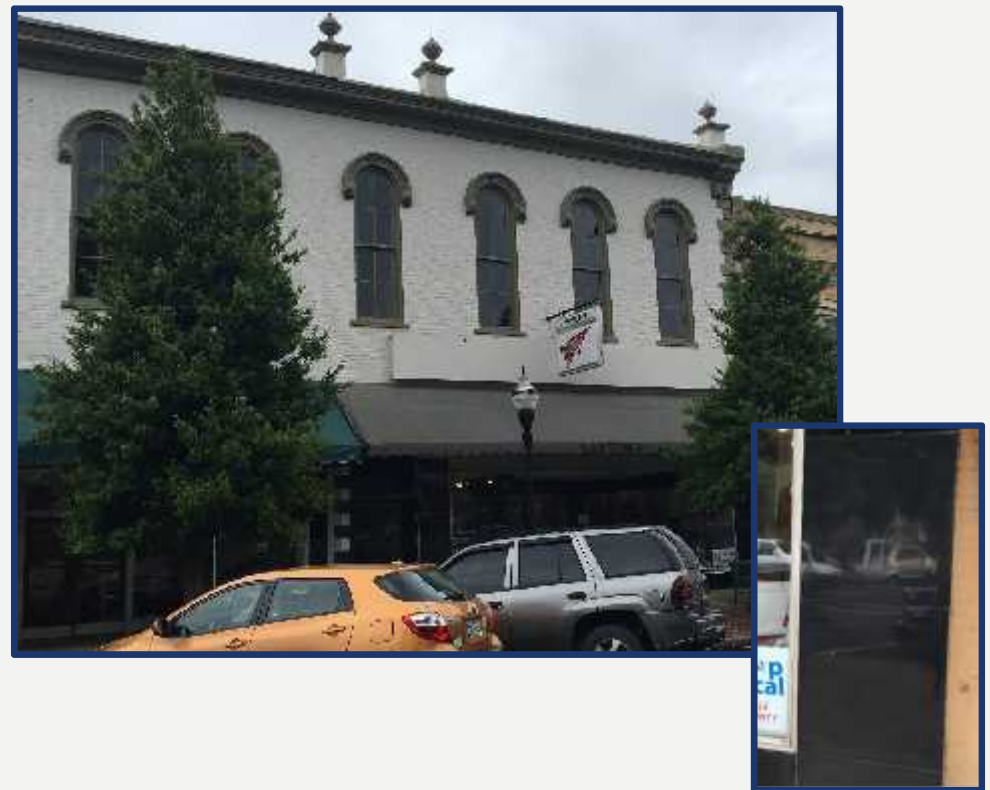

# MARSHALLS RESTAURANT (OLD O'HOULLIAHANS BUILDING)

PAINT AND AWNING REPLACEMENT

BEFORE



AFTER



# THICK SOUTHERN ACCENTS

(Previously Pickers on the Square)

SIGN REPLACEMENT AND AWNING REPLACEMENT

BEFORE



AFTER



# PUTNAM & HANCOCK CPA

## WINDOW REPLACEMENT

BEFORE



AFTER



# SALON 201 PAINT, AWNING REPLACEMENT, AND GUTTER REPAIR

BEFORE



AFTER



# SHEAR FRENZY SALON & SPA

WINDOW AND AWNING REPLACEMENT, ALLEY DOOR REPAIR

BEFORE



AFTER



# STANDARD FURNITURE, HDW ADVISORY, & JIM'S VACUUM CENTER

AWNING REPLACEMENT

BEFORE



AFTER





# THE ART TEACHER

AWNING REPLACEMENT, GUTTER REPAIR, AWNING LIGHTS

BEFORE

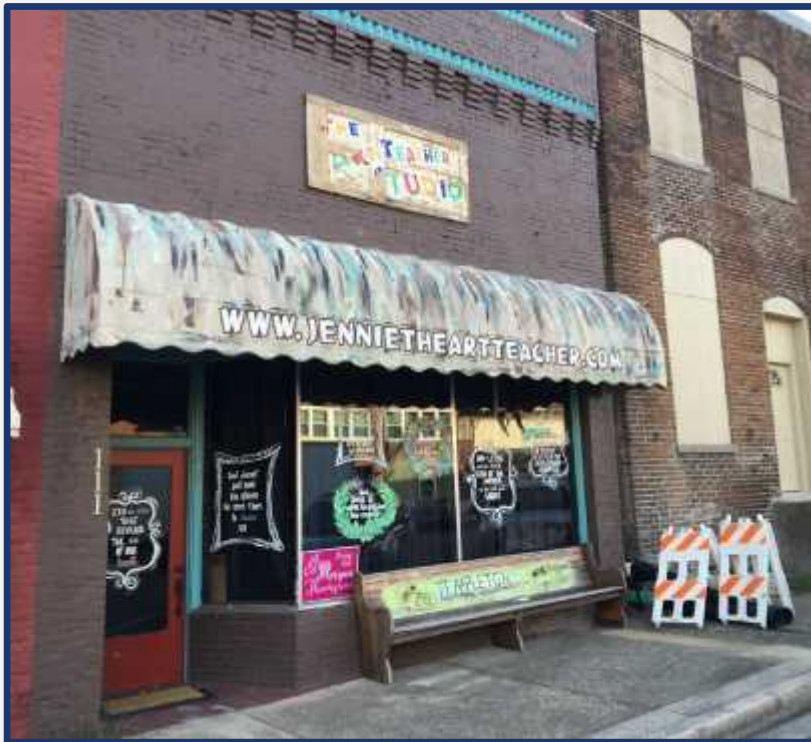

AFTER



# THE BOOK INN

AWNING REPLACEMENT AND POINT MORTAR REPAIR

BEFORE



AFTER



# THE LINCOLN THEATRE

LED LIGHTBULB REPLACEMENT AND NEW MARQUEE LETTERS

BEFORE



AFTER



# WEST SIDE ANTIQUES

PRESSURE WASH, PAINT, AND AWNING REPLACEMENT

BEFORE



AFTER

