

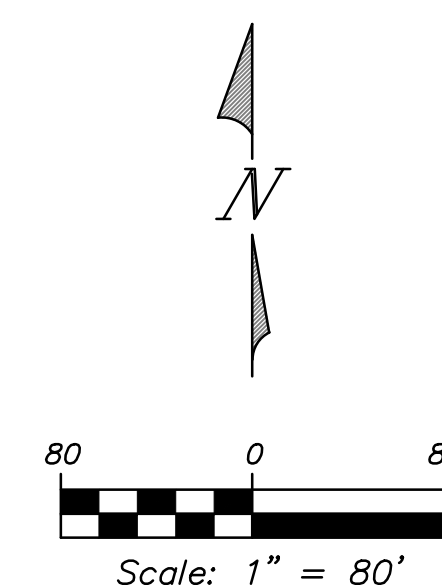

WILD HORSE, PHASE VI
 A SUBDIVISION BEING A PART OF THE
 NORTHEAST 1/4 OF SECTION 12, TOWNSHIP 29 NORTH, RANGE 21 WEST,
 GREENE COUNTY, MISSOURI

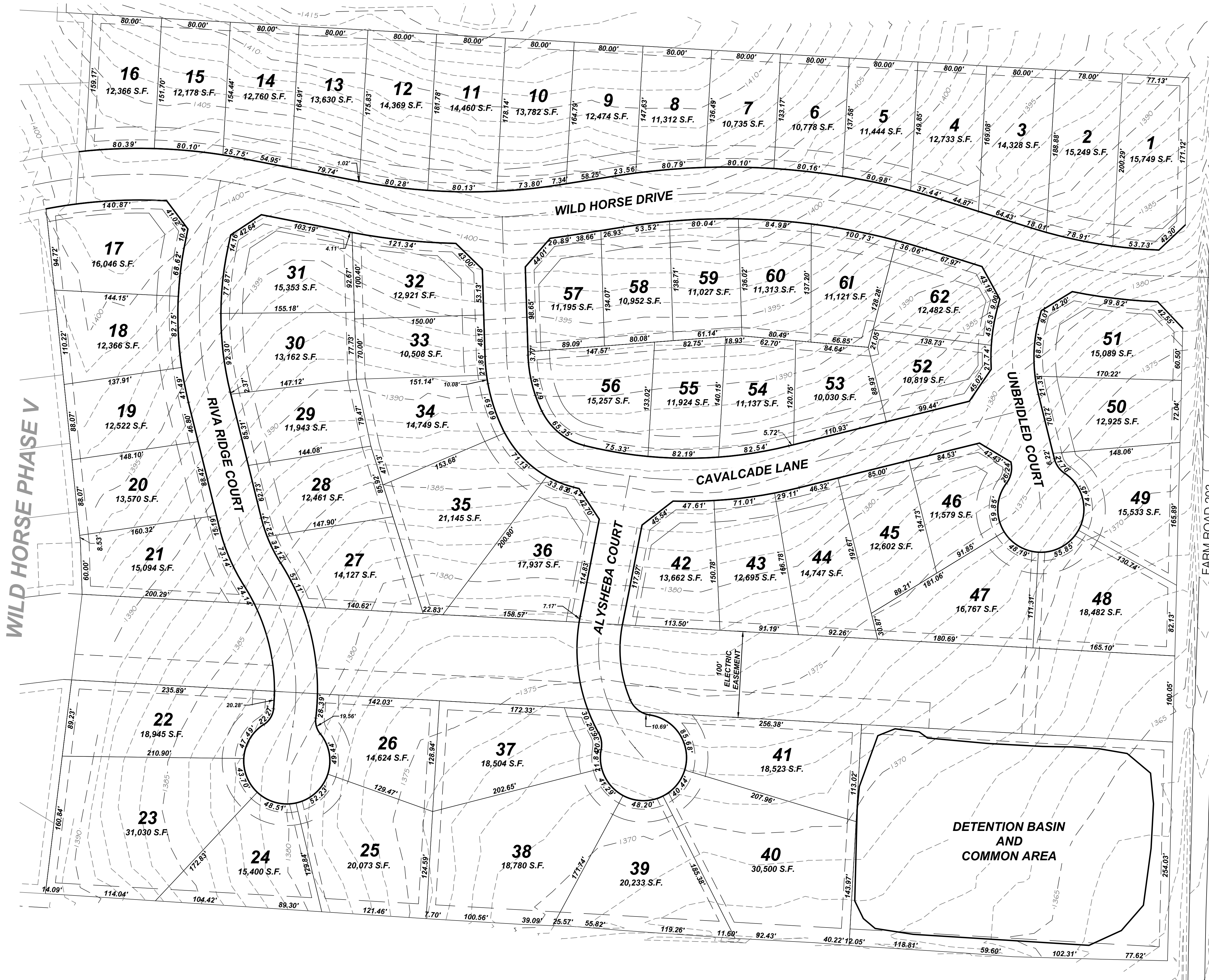

OWNER/DEVELOPER:
WILD HORSE HOLDINGS LLC
 5051 S. NATIONAL AVENUE BUILDING 5-100
 SPRINGFIELD, MO 65810
 417-889-4300

NOTE:
 THIS DRAWING IS FOR MARKETING PURPOSES ONLY AND IS NOT A SURVEY. IT IS INTENDED ONLY TO SHOW THE GENERAL DIMENSIONS OF LOTS AND USERS ARE ADVISED TO REVIEW THE RECORDED FINAL PLAT FOR DETAILED DIMENSIONS, EASEMENT OR BUILDING SETBACKS AND TO REVIEW THE RESTRICTIVE COVENANTS FOR OTHER REQUIREMENTS.



No.:	Revision:	Date:	LOT EXHIBIT WILD HORSE PHASE VI			
Prepared by:  CJW CJW Transportation Consultants, L.L.C. 5051 S. National Suite 4-110 Springfield, MO 65810 Tel: 417.889.3400 Fax: 417.889.3402 www.GoCJW.com			NW1/4 SEC. 12, TWP. 29N, RNG. 21W GREENE COUNTY, MISSOURI			
SURVEY BY CJW	DESIGN CJW	SCALES HOR. 1"=60' VERT. N/A	SHEET 1	OF 1	SHEETS FILE NO. 21060	
DATE	DRAWN CJW	CHECKED CJW				