

VAN MASSEY REALTY & AUCTION
 31 LYNCHBURG HWY
 FAYETTEVILLE TN 37334

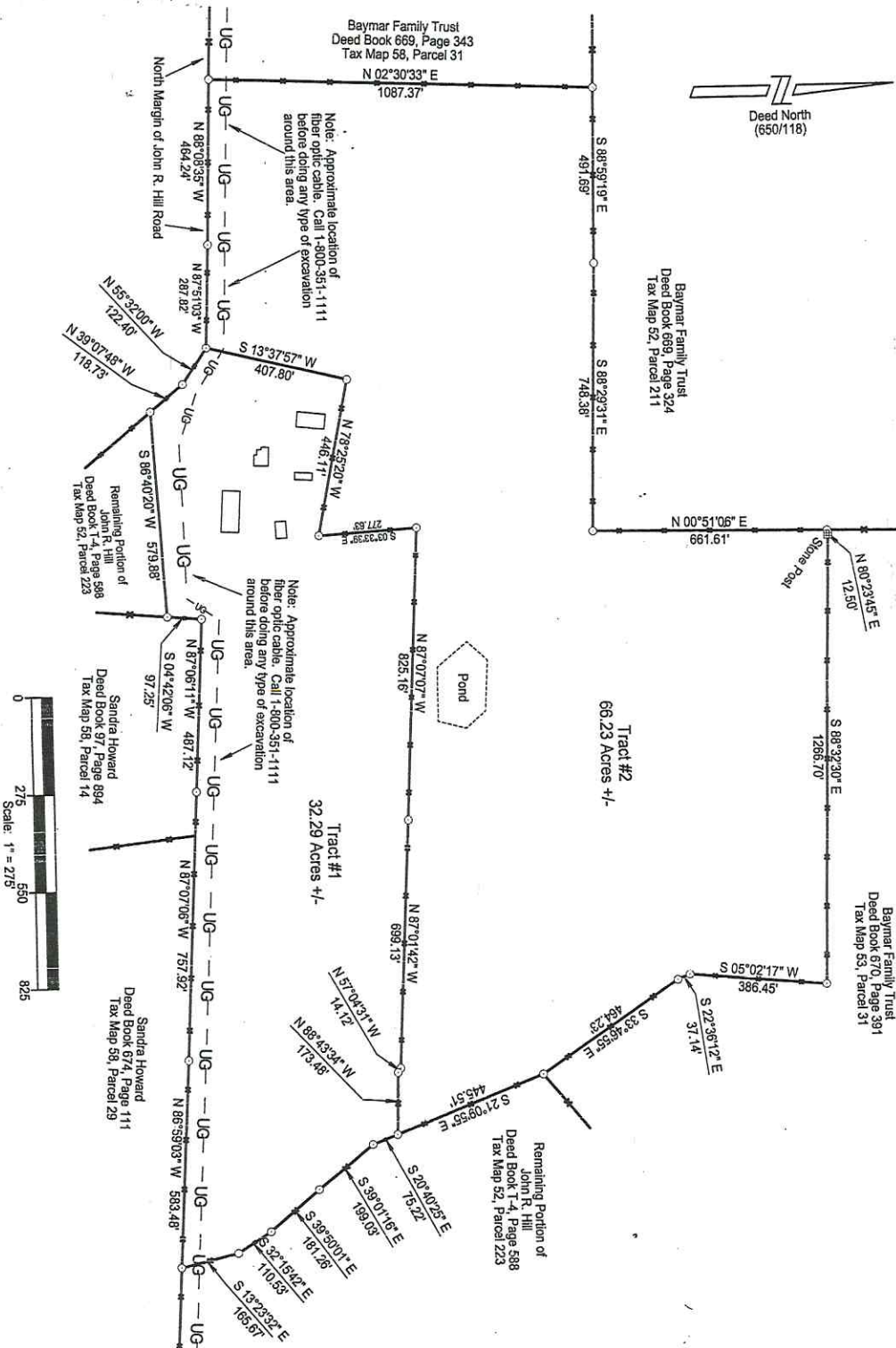

I hereby state that this is a Class I survey and that the ratio of error of the survey is 1/7,500 as shown herein.

Thomas L. Neal
 License #1807
 2880 Lewisburg Highway
 Fayetteville, TN 37334
 (601) 783-9156

Note: Property is subject to any existing utility easements and may also be subject to other right of ways or easements that are recorded or not recorded. Contact local utility authorities to obtain information concerning the location of utility lines. Call 1-800-351-1111 before beginning any type of excavation.

Note: All points are a 1/2" x 1/8" iron rod (few) unless otherwise noted.

Boundary Survey:
 Remaining Portion of the John R. Hill property described in Deed Book T-4, Page 588, Register's Office, Marshall County, Tennessee
 Znd Civil District
 Tax Map 52, Parcel 223
 Scale: 1" = 275'

Survey for the Estate of:
 John R. Hill
 1949 John R. Hill Road
 Lewisburg, TN 37091

Baymar Family Trust
 Deed Book 669, Page 343
 Tax Map 58, Parcel 31

Note: Approximate location of fiber optic cable. Call 1-800-351-1111 before doing any type of excavation around this area.

Baymar Family Trust
 Deed Book 669, Page 324
 Tax Map 52, Parcel 211

Baymar Family Trust
 Deed Book 670, Page 391
 Tax Map 53, Parcel 31

Remaining Portion of John R. Hill
 Deed Book T-4, Page 588
 Tax Map 52, Parcel 223

Remaining Portion of John R. Hill
 Deed Book T-4, Page 588
 Tax Map 52, Parcel 223

Sandra Howard
 Deed Book 97, Page 894
 Tax Map 58, Parcel 14

Sandra Howard
 Deed Book 67, Page 111
 Tax Map 58, Parcel 29

Tract #2
 66.23 Acres +/-

Tract #1
 32.29 Acres +/-

Pond

North Margin of John R. Hill Road

Stones Road