

Baby Shows

(ages 6-12 Months)

Sunday, September 17 • 2:00 P.M.

Contestants must arrive by 1:30 P.M.

Do Not Come Backstage Until Announced

Announcements will be made 1 hour prior to contest in case of rain

Pageant Committee: Catherine Salter 931-728-3654;
Lori Amos, Christy Clouse, Angie Banks, Robert Luneack,
Bonni Scott & Sherry Johnson
Awards: *50; *25; *15

Rules:

1. Each contestant must be over 6 months old but under 12 months old by September 1, 2017.
2. Dress may be casual or Sunday best. No makeup is allowed.
3. Contestants must live in Coffee County or the Corporate City Limits of Tullahoma.
4. A non-refundable fee of *10 must accompany the entry form.
5. Will be judged on #2 also.
6. The contestant will be allowed to have one person with them backstage. *If more than one person is found backstage, the contestant will be disqualified.*
7. There will be a late fee after September 1 of *75. No late entries will be taken after September 7.

Entry Form For Babies 6-12 months - Dept. 153
(Please Print) Entry Deadline: September 1, 2017

Classes: (Circle One) 1. Best Boy 2. Best Girl 3. Best Twins

Baby's Name: _____

Birth Date: _____

Parents: _____

Address: _____

Phone Number: _____

Mail all entry forms to:

Coffee County Fair-Baby Show

P.O. Box 269

Manchester, TN 37349

Entries Must be Postmarked by September 1, 2017



Best Boy

Kasen Huskey



Best Girl

Kinsley Hillis

(ages 0-6 Months)

Sunday, September 17 • 1:00 P.M.

Contestants must arrive by 12:30 P.M.

Do Not Come Backstage Until Announced

Announcements will be made 1 hour prior to contest in case of rain

Pageant Committee: Catherine Salter 931-728-3654;
Lori Amos, Christy Clouse, Angie Banks, Robert Luneack,
Bonni Scott & Sherry Johnson
Awards: *50; *25; *15

Rules:

1. Each contestant must be under 6 months old by September 1, 2017.
2. Dress may be casual or Sunday best. No makeup is allowed.
3. Contestants must live in Coffee County or the Corporate City Limits of Tullahoma.
4. A non-refundable fee of *10 must accompany the entry form.
5. Will be judged on #2 also.
6. The contestant will be allowed to have one person with them backstage. *If more than one person is found backstage, the contestant will be disqualified.*
7. There will be a late fee after September 1 of *75. No late entries will be taken after September 7.

Entry Form For Babies 0-6 months - Dept. 152
(Please Print) Entry Deadline: September 1, 2017

Classes: (Circle One) 1. Best Boy 2. Best Girl 3. Best Twins

Baby's Name: _____

Birth Date: _____

Parents: _____

Address: _____

Phone Number: _____

Mail all entry forms to:

Coffee County Fair-Baby Show

P.O. Box 269

Manchester, TN 37349

Entries Must be Postmarked by September 1, 2017

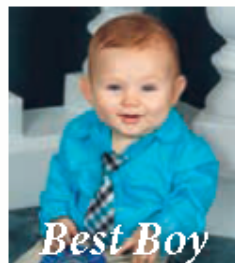

Best Boy

Travis Patterson



Best Girl

Anne North