

**GENERAL NOTES**

1. ALL INFORMATION ON THIS PLAN IS A RESULT FROM AN ACTUAL FIELD SURVEY PERFORMED BY BURGET & ASSOCIATES IN MAY OF 2024.
2. OTHER EASEMENTS AND OR RIGHT-OF-WAYS MAY EXIST THAT A FULL TITLE REPORT WOULD REVEAL.

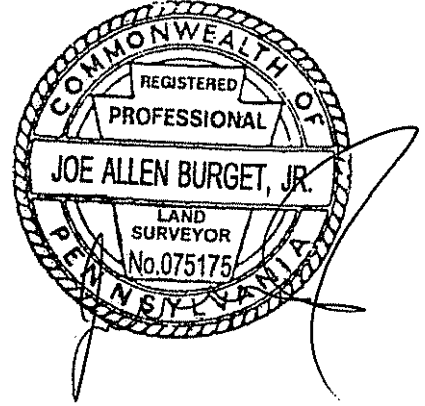

N/F  
 Darwin J. & Janice L. Dissinger  
 Tax Parcel 200,46-18  
 Deed Book 793, Page 235  
 Lot 3 of Plan Book 22, Page 111



N/F  
 Steven J. & Sheree D. Seifert

N/F  
 Troy & Lori Ann Little

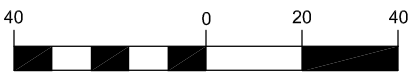
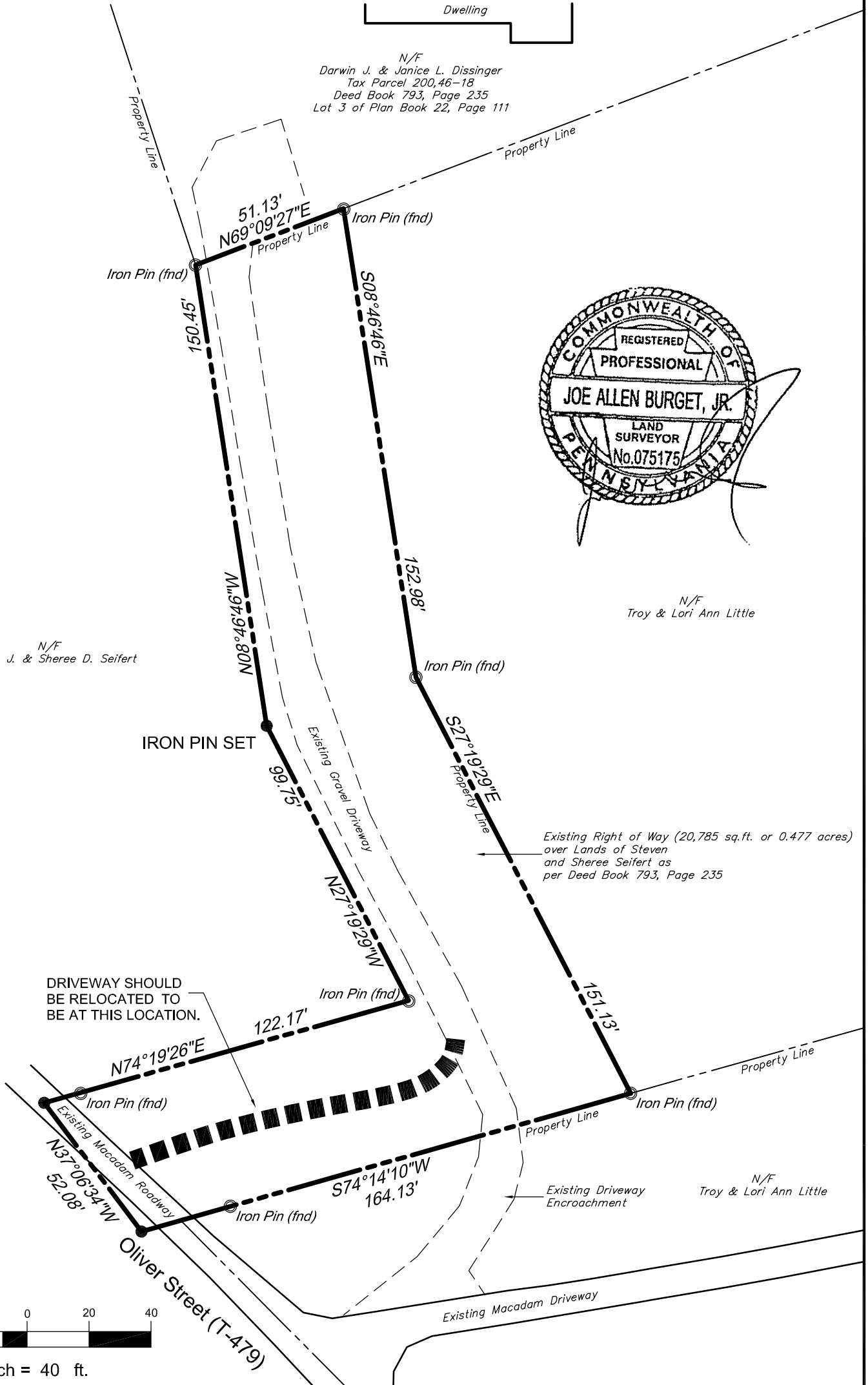

1 inch = 40 ft.

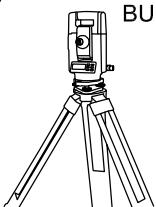

**BURGET & ASSOCIATES, INC.**  
 "Professional Land Surveyors"

- CADD Training and Support
- ALTA Surveys
- Topographical Surveys
- Property Surveys
- FEMA Elevation Certificates
- GPS Mapping and Control Surveys
- Major and Minor Subdivisions

Web Site: [www.burgetassociatesinc.com](http://www.burgetassociatesinc.com)

1797 N.B. Road  
 Phone: 717-582-7011

New Bloomfield Pennsylvania 17068  
 Fax: 717-582-3557

**RIGHT OF WAY PLAT**  
 over lands of  
**Steven J. & Sheree D. Seifert**

Oliver Township

Perry County, Pa.

REVISIONS

DRAWN BY: J.A.B.

CHECKED BY: J.A.B.

JOB NO.: 18240

DATE: 06-02-2024

DRAWING NO.: 18240-100

SHEET 1 OF 1